

DISTRICT BOUNDARY MAP

LGID: 67999

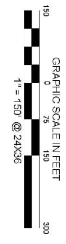

POINT OF COMMENCEMENT
S 1/4 COR. SEC. 13
FOUND 3-14/2"
ALUMINUM CAP

7-1-1-N
4-65-0-N
1/4 SEC. 13
S 1/4 SEC. 74
REC'D NO. 1192

APN: 095113000078
OWNER: A-R FARMS ET AL
NOT A PART



C.S. 118 COR. SEC. 13
FOUND 3-14/2"
ALUMINUM CAP

1-3-0-9-8
T304 2032R
S 71/8 W
1320.89 (R5)
S 1/4 SEC. 13

BASIS OF BEARINGS
N 130°11'W 252.52' (R)
N 130°11'W 252.52' (R)
N 130°11'W 252.52' (R)

CENTER 1/4 COR. SEC. 13
FOUND 2-1/2"
ALUMINUM CAP
ILLUSIBLE

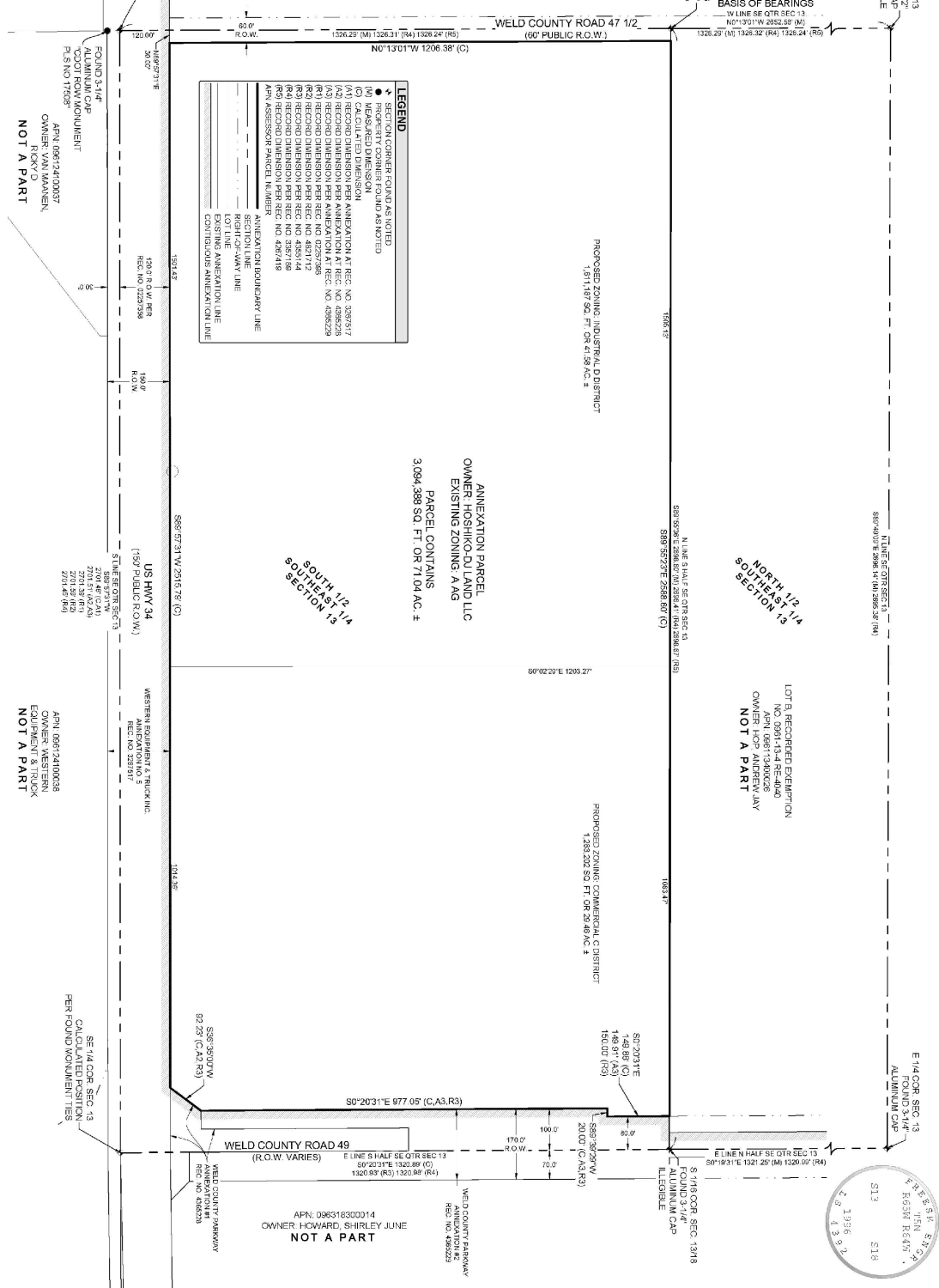

LEGEND	
▲	ORIGINAL CORNER FOUND AS NOTED
●	PROPERTY CORNER FOUND AS NOTED
○	MEASURED DIMENSION
○	CALCULATED DIMENSION
○	RECORD DIMENSION PER ANNEXATION AT REC. NO. 0285917
○	RECORD DIMENSION PER ANNEXATION AT REC. NO. 4285228
○	RECORD DIMENSION PER REC. NO. 4285228
○	RECORD DIMENSION PER REC. NO. 4285142
○	RECORD DIMENSION PER REC. NO. 4285142
○	RECORD DIMENSION PER REC. NO. 4285144
○	RECORD DIMENSION PER REC. NO. 4285144
○	RECORD DIMENSION PER REC. NO. 4285188
○	RECORD DIMENSION PER REC. NO. 4285188
○	APN ASSESSOR PARCEL NUMBER
---	ANNEXATION BOUNDARY LINE
---	SECTION LINE
---	LOT LINE
---	EXISTING ANNEXATION LINE
---	CONTRIBUTORS ANNEXATION LINE

ANNEXATION PARCEL
OWNER: HOSHIKO-DULAND LLC
EXISTING ZONING: A AG
PARCEL CONTAINS
3,094,389 SQ. FT. OR 71.04 AC. ±

NORTH 1/2 S 1/4
SOUTHWEST 1/4
SECTION 13

LOT B, RECORDED EXEMPTION
NO. 0951-134 RE-400
APN: 086713600026
OWNER: HOP ALBERT WAY
NOT A PART

SOUTH 1/2 S 1/4
SOUTHWEST 1/4
SECTION 13

APN: 08672400008
OWNER: HOSHIKO-DULAND LLC
EQUIPMENT & TRUCK
NOT A PART

S 1/4 COR. SEC. 1318
FOUND 3-14/2"
ALUMINUM CAP

1-3-0-9-8
T304 2032R
S 1/4 SEC. 1318

APN: 096318200014
OWNER: HOWARD, SHIRLEY JUNE
NOT A PART

SE 1/4 COR. SEC. 13
CALCULATED POSITION
PER FOUND MONUMENTS

US HWY 34
(150' PUBLIC R.O.W.)
STREET FRONT SETBACK
2701.32' (R1)
2701.32' (R1)
2701.32' (R1)
2701.32' (R1)

FOUND 3-14/2"
ALUMINUM CAP
COTTAGE MONUMENT
PLS. NO. 17808
APN: 086724000087
OWNER: HOSHIKO-DULAND LLC
NOT A PART